

**Melsen B, Athanasiou AE.  
Soft Tissue Influence in the Development of Malocclusion.  
Aarhus, The Royal Dental College, 1987, 1990.**

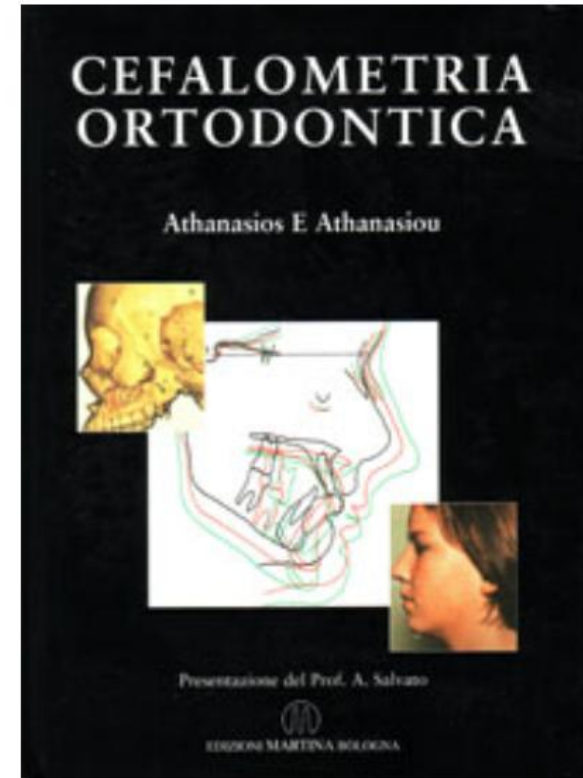

Athanasiou AE.  
Orthodontic Cephalometry.  
London, Mosby - Wolfe, 1995, 1997. (κυκλοφορεί επίσης στα Ιταλικά)

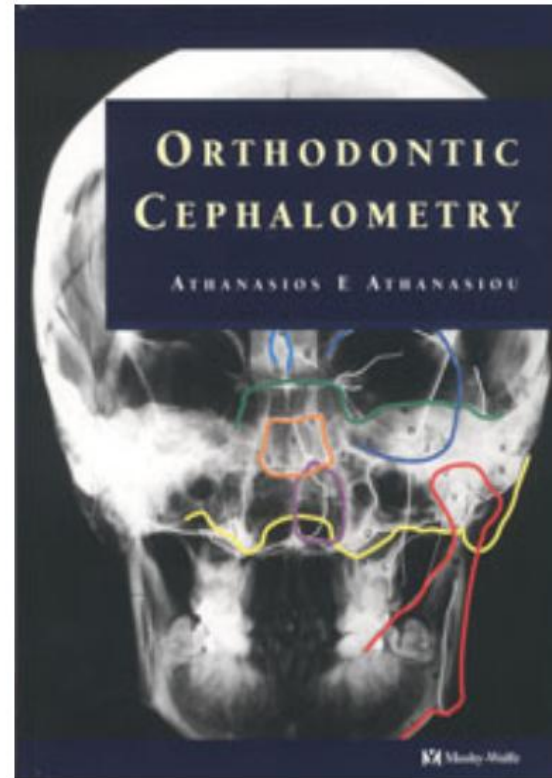
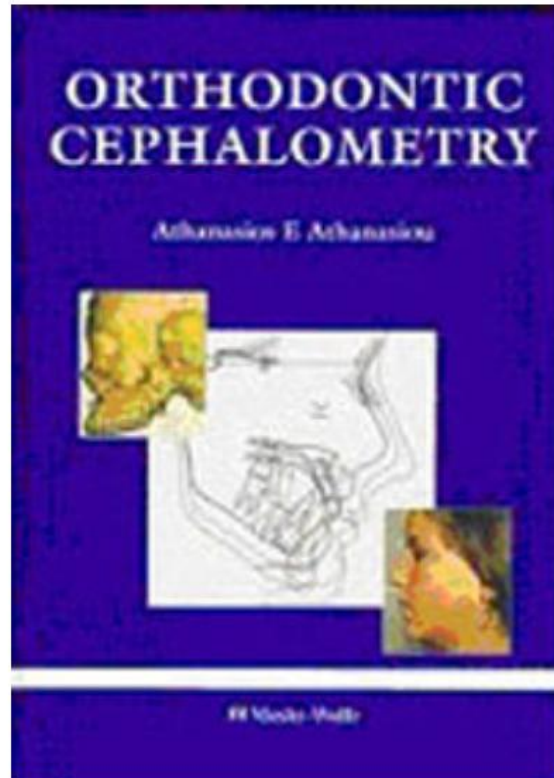
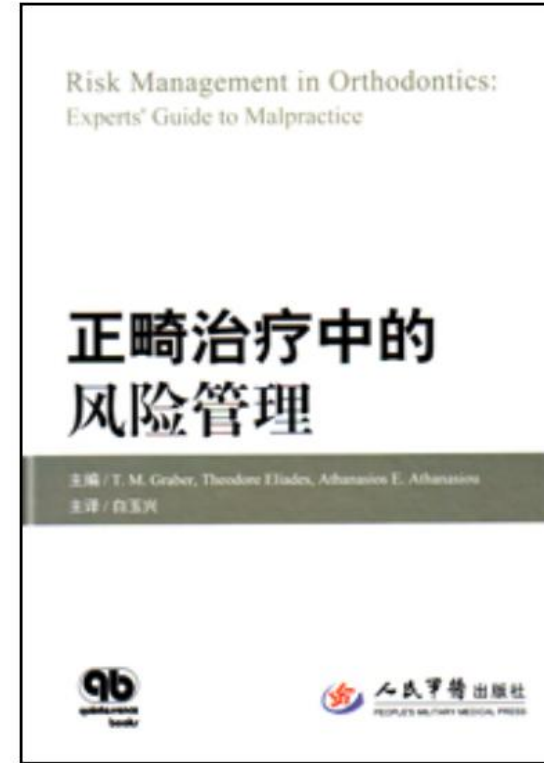
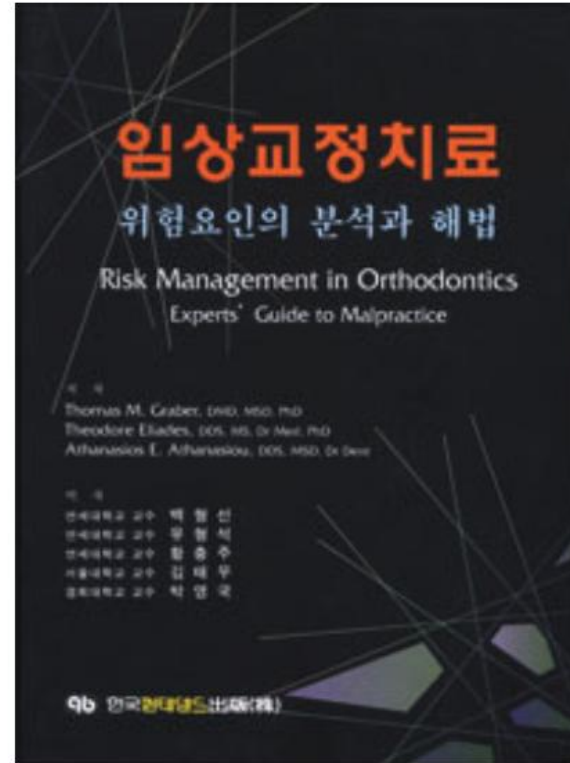
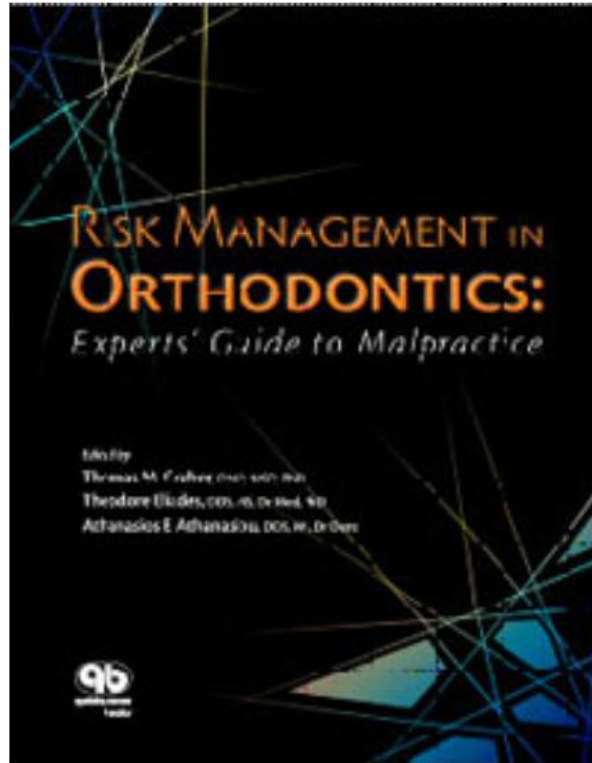

Graber TM, Eliades T, Athanasiou AE.  
Risk Management in Orthodontics: Experts' Guide to Malpractice.  
Chicago, Quintessence, 2004. (κυκλοφορεί επίσης στα Κορεατικά και Κινέζικα)



**Eliades T, Athanasiou AE.  
Orthodontic Postgraduate Education: A Global Perspective.  
New York, Thieme, 2015.**

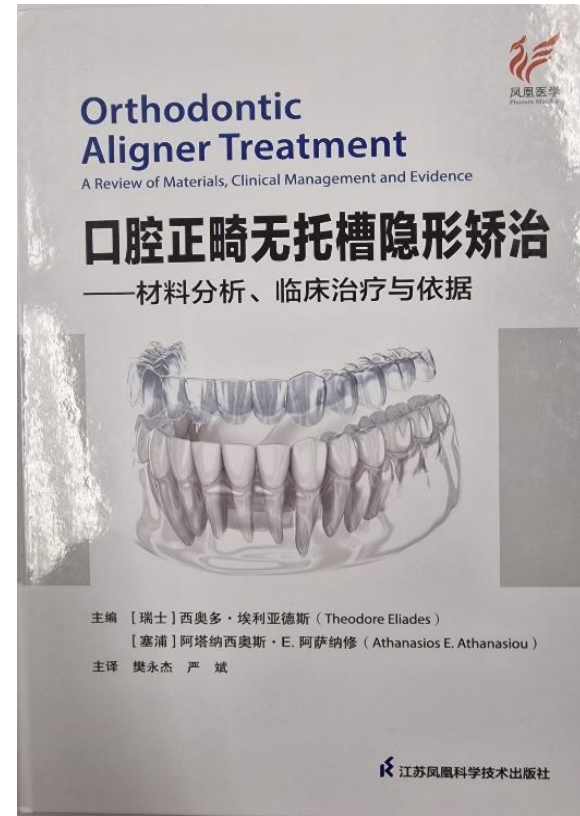
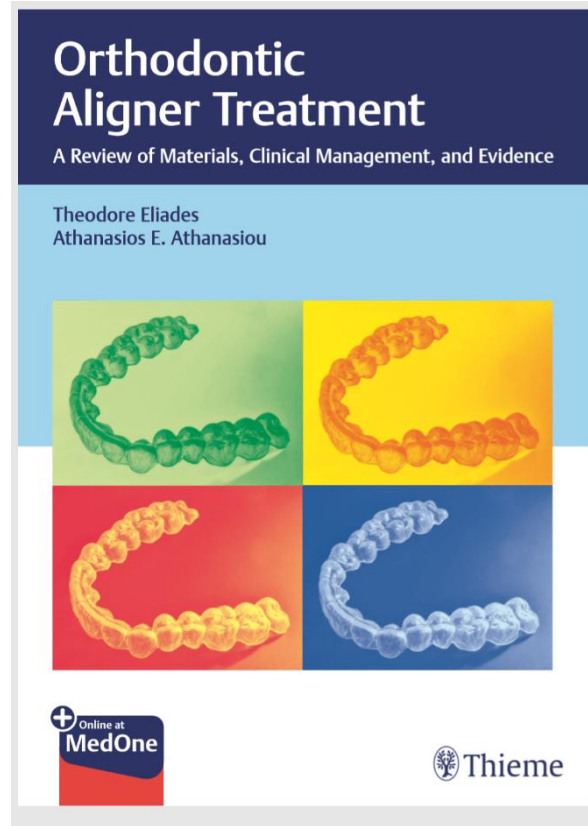

**Eliades T, Athanasiou AE.**  
**Orthodontic Aligner Treatment. A review of Materials, Clinical Management, and Evidence.**  
**New York, Thieme, 2021. (κυκλοφορεί επίσης στα Κινέζικα)**

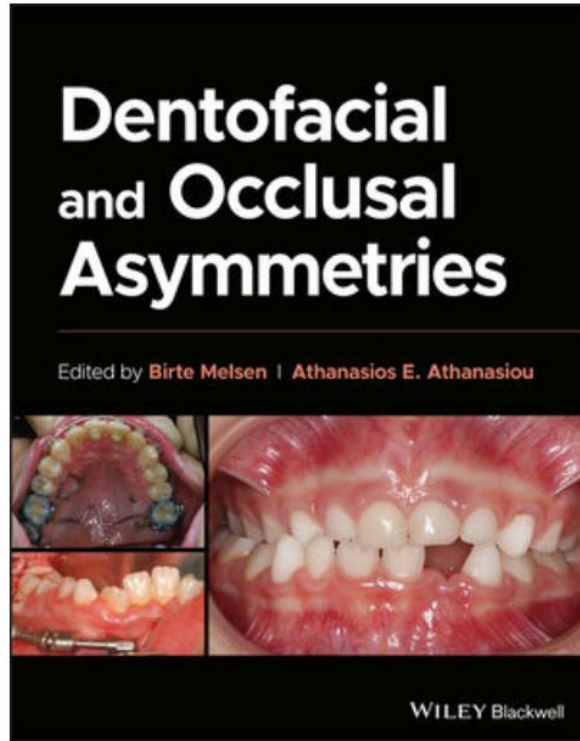

**Melsen B, Athanasiou AE.  
Dentofacial and Occlusal Asymmetries.  
London, Wiley-Blackwell, 2024.**